

TOTAL AREA = 12.29 ACRES  
 LESS 1/2 ROAD = 0.60  
 11.69 ACRES

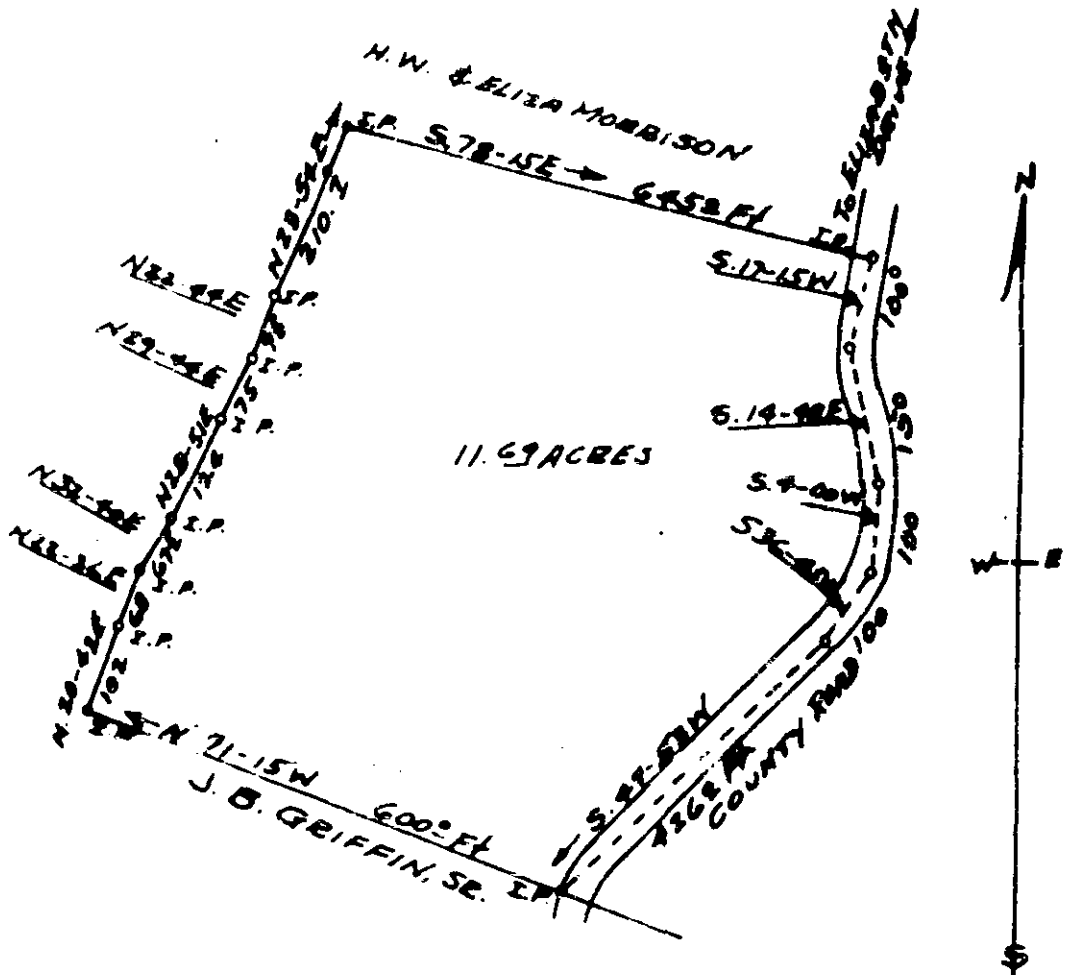

PLAT OF PROPERTY OF  
 H. W. MORRISON & ELIZA MORRISON  
 SOLD TO  
 JAMES W. ROBERTSON  
 NEAR KENFREW  
 BATES TWP GREENVILLE CO  
 SOUTH CAROLINA  
 SEPT. 10, 1966

GREENVILLE CO. S.C.  
 1966  
 1966

SURVEY BY  
 Terry E. Dill  
 REG. C. E. & L. S. No 104  
 9361

SCALE 1" = 200'

NNN-59

9361 ... 10.66  
 And Recorded in Vol. V. M. Page 59 at 11:21 AM  
 Ollie Jamnsworth  
 Register-Meane Conveyance Greenville County, S. C.